

## Tree Maintenance Snap-on

**Streamlined  
Tree  
Maintenance**

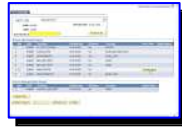

**Improved  
Controls**

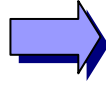

**Immediate  
ROI**

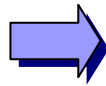

Trees are a very important part of your PeopleSoft system. They control many aspects of how your application works including:

- How numbers are reported against
- How security is applied
- How application controls are enforced

The Grey Sparling Tree Maintenance snap-on is a must-have for organizations using trees to in their business rules to ensure that all their trees are accurate, and to minimize the ongoing cost of maintaining and administering their trees.

This product addresses the most significant issues surrounding the maintenance of trees.

- It tracks which trees need to be updated based on your business activity.
- It facilitates the updates across all the trees by finding and leveraging commonalities in the trees.
- It ties tree updates to your processing and reporting results.

In less than 1 hour, you can improve the controls over one of the most important set of business rules in your application while reducing your maintenance, support, and reporting costs.

## Features

This product accomplishes this with the following features:

1. **IN-LINE UPDATES TO YOUR TREES**, capturing updates at the point in which they are entered and facilitating updates to your trees. This includes identifying the updates that require your trees to be updated and automating those updates.
2. **INTUITIVE TREE UPDATE USER INTERFACE** that looks for rules that span your different trees to facilitate the assignment and update of those trees.
3. **AUTOMATIC ASSIGNMENT OF NODES** which allows you to include new values in your trees without requiring any user intervention.

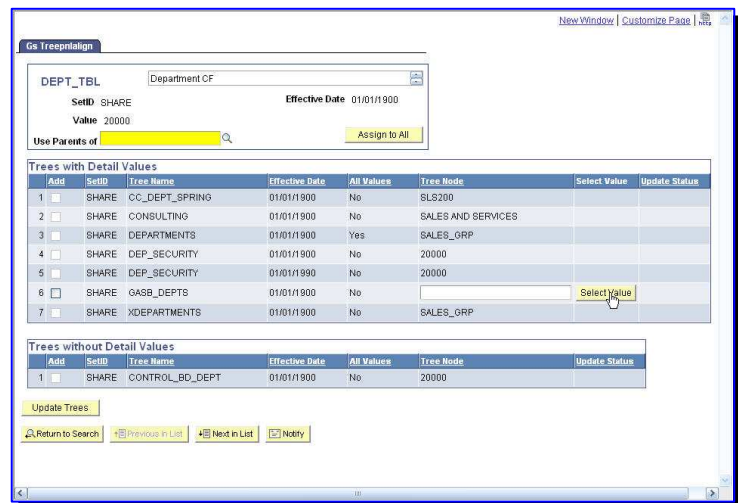

- BATCH UPDATING OF TREES**, facilitating the maintenance of all affected trees in groups as needed.
- SIMPLE AND EASY DEPLOYMENT**. You can install and begin using this product within ½ hour.

## Benefits

With these features, you can leverage the following benefits:

- TIGHTER CONTROLS** over the business rules that drive processing in your PeopleSoft Application.
- IMPROVED PRODUCTIVITY** over your ongoing maintenance activities. Because this product identifies updates that need to be made and facilitates the updates across multiple trees, your employees can spend less time making updates and more time doing other things.

Component Name ALTACCT				
Field Name	SetID	Value	Review Value	Update Tree
1 ALTACCT	FRNCE	445830	Review Value	Update Tree

Component Name FUND_DEFINITION				
Field Name	SetID	Value	Review Value	Update Tree
1 FUND_CODE	FEDRL	0103	Review Value	Update Tree
2 FUND_CODE	FEDRL	0192	Review Value	Update Tree
3 FUND_CODE	FEDRL	0192G	Review Value	Update Tree
4 FUND_CODE	FEDRL	0201	Review Value	Update Tree
5 FUND_CODE	FEDRL	0201A	Review Value	Update Tree
6 FUND_CODE	FEDRL	0201B	Review Value	Update Tree
7 FUND_CODE	FEDRL	0201R	Review Value	Update Tree
8 FUND_CODE	FEDRL	0202	Review Value	Update Tree
9 FUND_CODE	FEDRL	0202A	Review Value	Update Tree
10 FUND_CODE	FEDRL	0202B	Review Value	Update Tree
11 FUND_CODE	FEDRL	0203	Review Value	Update Tree
12 FUND_CODE	FEDRL	0203A	Review Value	Update Tree
13 FUND_CODE	FEDRL	0203B	Review Value	Update Tree
14 FUND_CODE	FEDRL	1118	Review Value	Update Tree
15 FUND_CODE	FEDRL	1119	Review Value	Update Tree
16 FUND_CODE	FEDRL	1201A	Review Value	Update Tree

- IMPROVED ACCURACY AND REDUCED SUPPORT COSTS**. Because your trees are automatically kept in synch with your application data, you will generate more accurate reports, more effectively secure your data, and automatically apply the correct rules. This means less time and effort troubleshooting issues that stem from inaccurate trees.

## Who is Grey Sparling Solutions, Inc?

Grey Sparling Solutions, Inc. was founded to provide PeopleSoft customers enhanced functionality to meet their business needs using their existing PeopleSoft systems. Our products are built and deployed in a manner that eliminates implementation, upgrade, and integration risks.

Because we are the people who built PeopleTools, we are able to use our expertise to create products that are easy to deploy and use, while meeting the needs of the PeopleSoft customer.

## Interested in learning more?

Please contact us at (925) 217-1298 or at [TellMeMore@GreySparling.com](mailto:TellMeMore@GreySparling.com). We would be happy to talk with you about how we can help you leverage your existing PeopleSoft investment more effectively.

## OUR MISSION:

We started Grey Sparling Solutions to help PeopleSoft customers protect their investment in their PeopleSoft systems and bridge the gap to Fusion.

As the former technology strategists at PeopleSoft, we've been involved in defining the next generation of PeopleSoft technology multiple times.

We recognized that PeopleSoft customers can take advantage of many of these benefits today, while they wait for Fusion.